THE GIRL I LEFT BEHIND ME
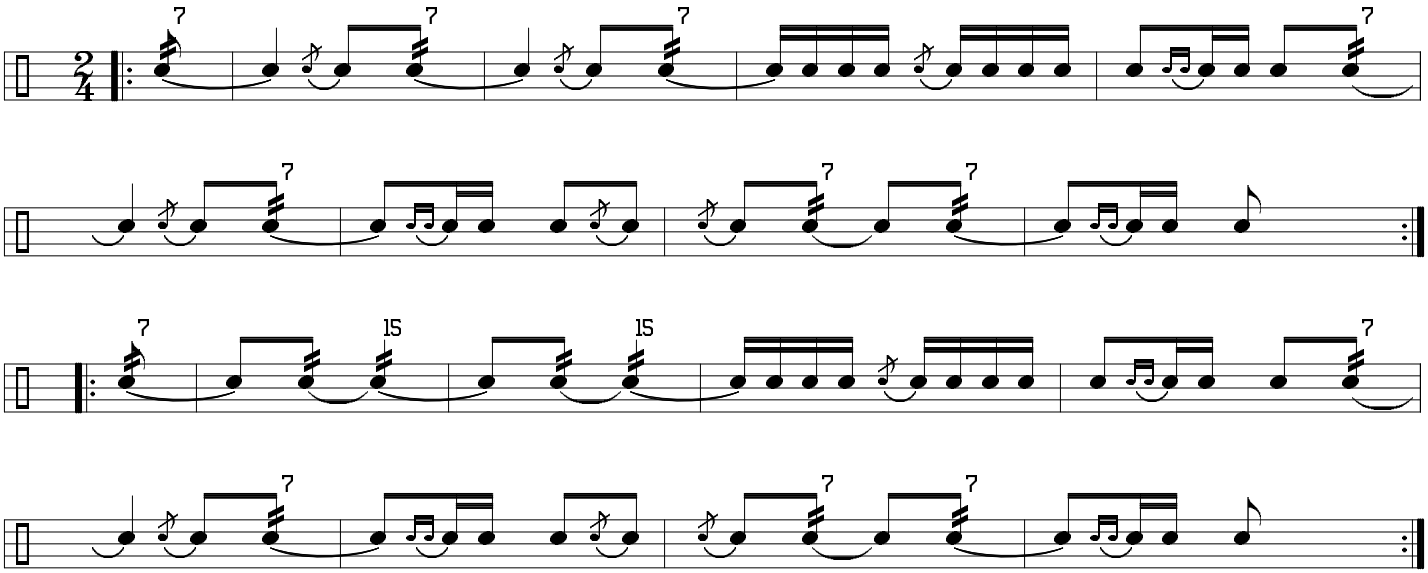
Based on "Untitled." Benjamin Clark's Drum Book, 1797; Castillo & Cifaldi, eds
Adapted and arragned by James R. Krause.