COMMON TIME MARCH
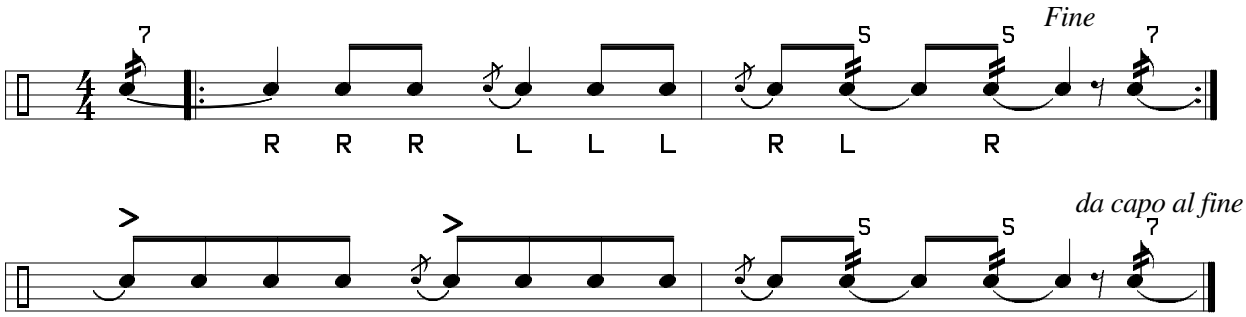
Based on Charles Stewart Ashworth, Adapted by James R. Krause