CHAIN COTILLION
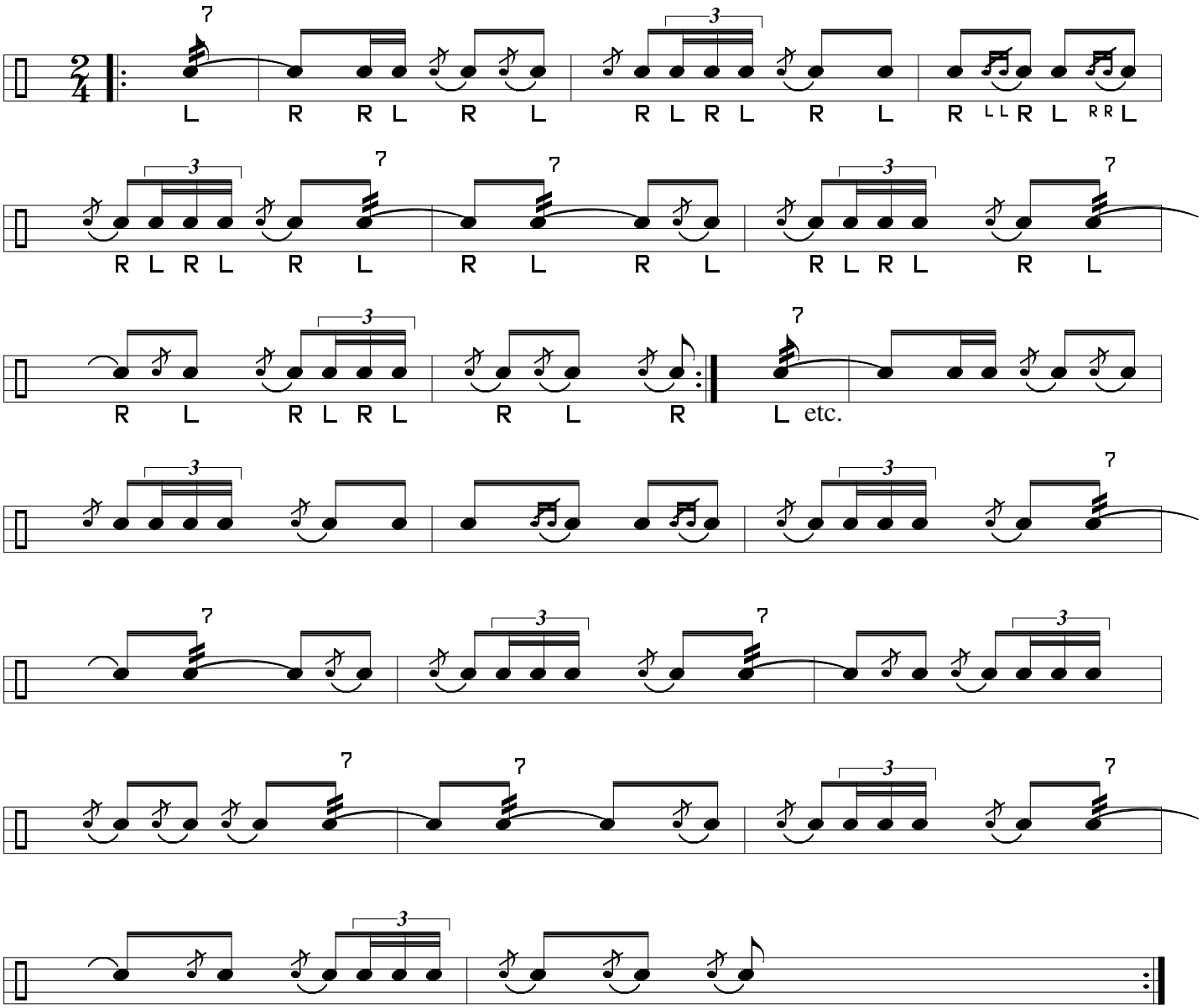
Based on Ashworth Quickstep